19

WAR WHOOP

53

Karen L. Chessman

GEN

ALLEN COUNTY PUBLIC LIBRARY
3 1833 01852 8296

GENEALOGY
977.201
W46CH,
1953

Digitized by the Internet Archive
in 2011 with funding from
E-Yearbook.com

http://www.archive.org/details/warwhoop1953ches

THE WAR WHOOP
of
1953

Published by

SENIOR JOURNALISM STUDENTS

CHESTER CENTER HIGH SCHOOL

Keystone, Indiana

Photography—R. S. & M. STUDIO, Bluffton

Printing—TAYLOR YEARBOOK CO.

Binding—TAYLOR YEARBOOK CO.

DORIS ROGERS
Editor

CAROLYN GILBERT
Business Manager

DEDICATION

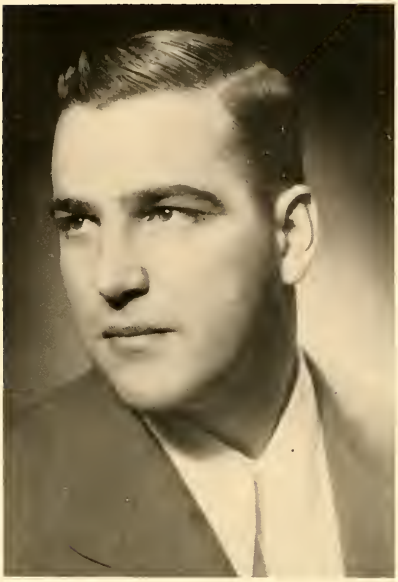

To
MR. OWEN WEMHOFF

As an expression of our sincere appreciation
We would like to dedicate this
the seventh volume
of the WAR WHOOP
To Mr. Wemhoff, who has helped us
in every possible way
to make this book a success.

We wish to dedicate this page to the TEACHERS of CHESTER CENTER HIGH SCHOOL in order to show our appreciation for their patience, and full co-operation in helping us on our road to education.

TRUSTEES AND FACULTY

THURAL ROGERS
H. C. SETTLE

OWEN WEMHOFF
Coach
English

KATHRYN FOY
Commercial

DELMER HARROLD
Seventh and
Eighth Grades

OSCAR DIEHM
Agriculture

JOAQUIN FRIAR
Music and Arts

ELDON CARNES
Assistant Coach
Physical Education
Sociology
Health
Drivers Training

ELLEN SOMERS
Home Economics
Biology

EUNICE KEAN
Sixth Grade

GRACE LILLIE
Fourth and
Fifth Grades

DOROTHY BAKER
Third and
Fourth Grades

WRITHA HANNAH
Second Grade

MARY SINE
First Grade

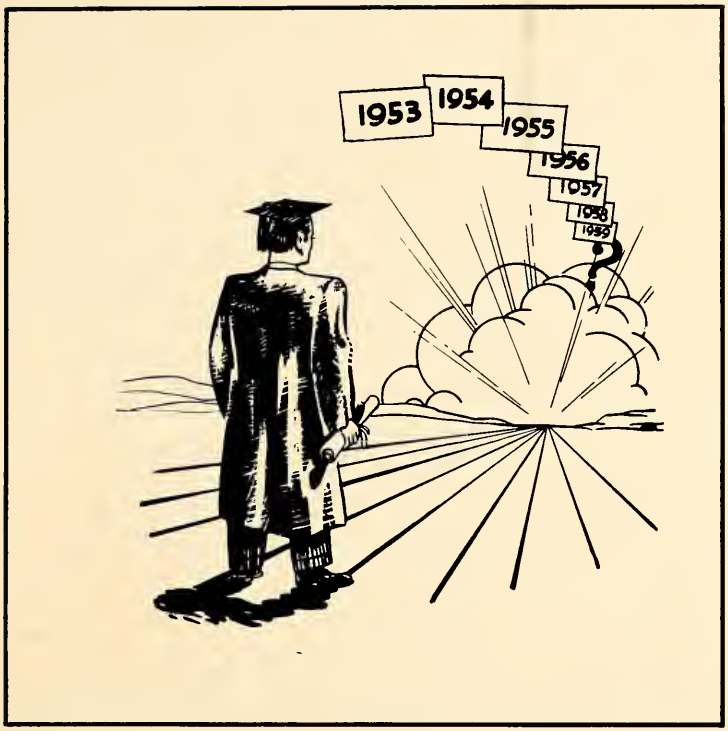

We, the Seniors of "53,"
Are just as proud as we can be
Of all the years at C. H. S.
This year has been one of the best.

IN MEMORIAM

MARY ANN BOWMAN
February 9, 1934—May 16, 1952

Although she will not be with us to cross the final road, the memory we carry with us is her friendly smile and ways. She will always be with us in our memories.

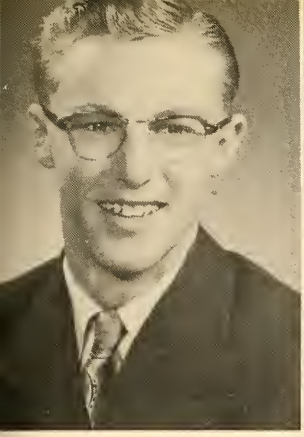

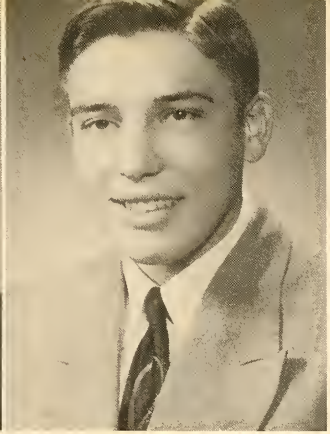

ROGER MINNICH

Favorite expression—"I don't know."

President 3-4, Vice President 1-2, Boys' Quartette 3, Track 2, Operetta 2-3, Booster Club 1-2-3-4, Booster Club President 4, Vice President 3, Patrol 1, County Chorus 2, 4-H Club 1, Pow Wow 4, Annual, Class Play 3.

PAUL ZIMMERMAN

Favorite expression—"I reckon!"

Vice President 4, Chorus 3, Mixed Quartette 3, Cantata 3, Annual 4, Pow Wow 4, Bus Patrol 3, County Chorus 3, Student Manager 3.

CAROLYN GILBERT

Favorite expression—"Oh you silly thing!"

Sunshine Club 1-2-3-4, Chorus 1-2-3-4, Operetta 1-2, Annual 4, Pow Wow 4, Cantata 3, Mixed Chorus 1-2-3-4, Sextette 3-4, Booster Club 1-2-3-4, President 1-2, Treasurer 3-4; Country Chorus 1-2-3-4, Movie Operator 2-3-4, Office Sec. 4, SS Play 1, St. Helper 4, Cheering Block 4, Class Play 3.

JUNE ANN MCINTIRE

Favorite expression—"Hey Look."

Booster Club 1-2-3-4, Sunshine 1-2-3-4, Chorus 1-2, Secretary 2, 4-H Club 1-2, Pow Wow 4, Annual 4, Office Secretary 4, Operetta 1, Student Helper 4.

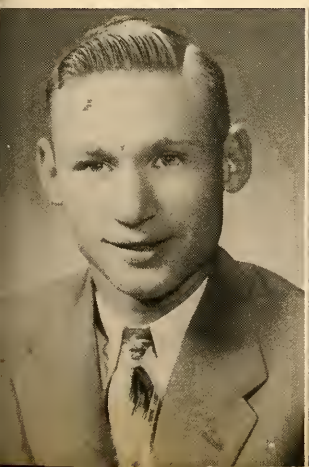

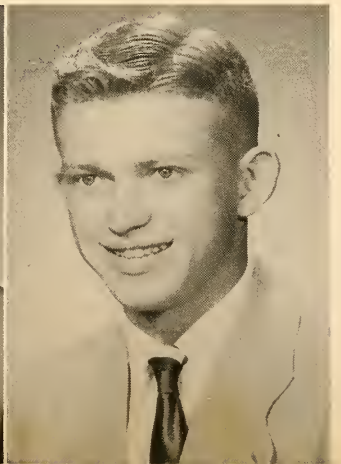

DONALD OSWALT

Favorite expression—"What!"

Student Council 1-2-3-4, Softball 2-3-4, Basketball 1-2-3-4, Track 1-2-3-4, Volleyball 2-3-4, Boys' Chorus 2-3, Movie Operator 1-2-3-4, 4-H Club 1-2-3-4, Boy Scouts 1-2, Operetta 2-3, County Chorus 2-3, Boys' Quartette 3, Class Play 3.

L. J. MONTAGUE

Favorite expression—"What's the good word, baby?"

Basketball 1-2-3-4, Track 2-3-4, Boys' Chorus 2-3, Boys' Quartette 3, Mixed Quartette 3, Class Play 2-3, 4-H Club 1-2-3-4, Pow Wow 4, Annual 4, Band 1-2, Operetta 2-3, Bus Patrol Lieutenant 1-2.

NORMA JEAN WOODARD

Favorite expression—"You little snake!"

Pow Wow Editor 4, Sunshine 2-3-4, Booster Club 2-3-4, 4-H Club 1-2-3-4, SS Play 2, Vice President 3, Student Council 4, Cheering Block 4, Bus Patrol 2-3-4, Librarian 2, Class Play 3, Annual 4.

MADELINE RUSE

Favorite expression—"Well I'll Be!"

Sunshine 2-3-4, Booster Club 2-3-4, Office Sec. 4, Pow Wow 4, Annual 4, 4-H Club 1, Volleyball 2-3, Librarian 2, St. Helper 4, Cheering Block 4, Petroleum 1.

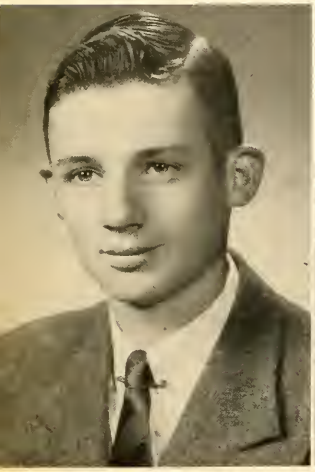

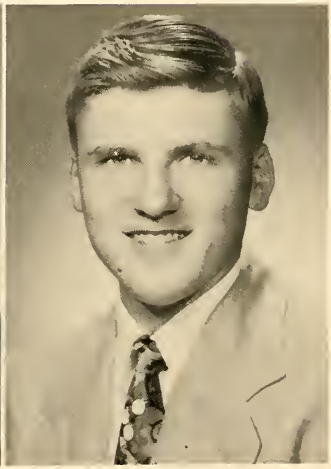

BROOKS MOUNSEY

Favorite expression—"Howdy!"

Basketball 1-2-3-4, Track 1-2, Baseball 3, Boys' Chorus 2-3, Booster Club 1-2-3-4, Pow Wow 4, Annual 4, Quartette 3, Class Play 3-4.

BOB STEPP

Favorite expression—"Oh fine!"

Chorus 2, Pow Wow 4, Movie Operator 2, Jackson High School 1-2.

JOYCE WEATHERHOLT

Favorite expression—"Wanna bet?"

Sec. 1, Booster Club 1-2-3-4, Yell-leader 1-2-3, Chorus 1-2-3, Class Play 3-4, Office Sec. 4, Pow Wow 4, Annual 4, Operetta 2, Canata 3, Co. Chorus 1-2, SS Play 2, St. Helper 4, Cheering Block 4, Bus Patrol 2-3-4.

PATRICIA WATSON

Favorite expression—"I thought I'd die."

SS Play 2, Sunshine Club 1-2-3-4, Booster Club 1-2-3-4, Chorus 1-2, Operetta 2, 4-H Club 1-2-3-4, Jr. Leader 1-2-3-4, Band 1, Pow Wow 4, Annual 4.

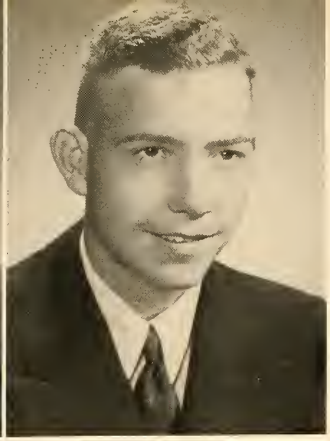

JIM MILLER

Favorite expression—"That's All she wrote!"

Basketball 1-2-3-4, Booster Club 1-2-3-4, Track 2, Softball, Annual 4, Pow Wow 4, Volleyball 2.

NILE SHARPE

Favorite expression—"Couldn't tell ya!"

Booster Club 1-2-3-4, Sec. Booster Club 3, Pow Wow 4, Annual 4.

MILDRED PAYNE

Favorite expression—"Are you crazy?"

Booster Club 1-2-3-4, SS 1-2-3-4, Volleyball 1-2-3-4, Operetta 1-2, Canata 3, Chorus 1-2-3, Pow Wow 4, Annual 4, Office Sec. 4, County Chorus 2, 4-H Club 1-2.

DORIS ROGERS

Favorite expression—"Oh great."

Booster Club 1-2-3-4, SS 1-2-3-4, Volleyball 1-2-3-4, Operetta 1-2, Cantata 3, Chorus 1-2-3, Pow Wow 4, Annual 4, Office Sec. 4, Co. Chorus 2, 4-H Club 1-2.

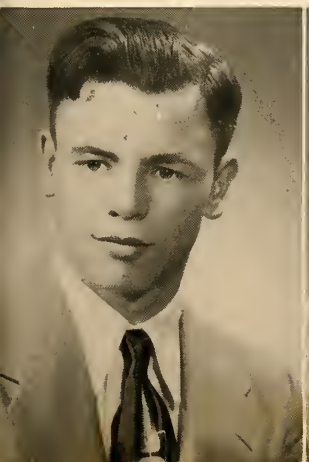

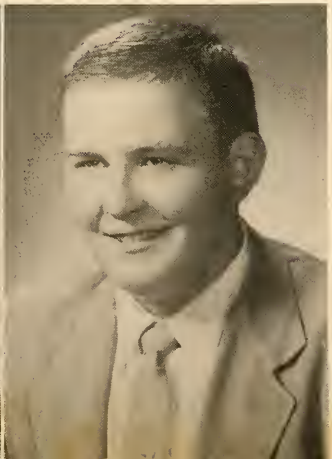

ALLEN MILLER

Favorite expression—"Han't got none!"

Booster Club 1-2-3-4, Softball 1-2, Pow Wow 4, Annual 4.

CLYDE SNOW

Favorite expression—"I can't say."

St. Manager 1, Booster Club 1-2-3-4, Track 1-2, Volleyball 1-2-3-4, Class Play 3-4, Pow Wow 4, Annual 4, County Chorus 2, Boys' Chorus 1-2-3, Operetta 1-2, 4-H Club 1-2-3, Boy Scouts 1-2, Softball 1, Mixed Chorus 1-2-3.

SUE CARNES

Favorite expression—"Definitely."

4-H 1-2-3, Booster Club 1-2-3-4, SS 1-2-3-4, Chorus 1-2-3-4, County Chorus 1-2-3-4, Sextette 3-4, Operetta 1-2-4, Cantata 3, Yell Leader 2-3, Class Play 3-4, SS Play 2, Pow Wow 4, Annual 4, Volleyball 2-3-4, Office Sec. 4, Student Helper 4, Sec. 1, Tres. 2, Cheering Block 4, Triple Trio 4.

NORMA RUTH BEAVANS

Favoite expression—"Well kid I don't know what to tell you!"

4-H Club 1-2, SS 1-2-3-4, Booster Club 1-2-3-4, Majorette 1-2, Mixed Quartette 2-3-4, Operetta 1-2-4, Cantata 3, Pow Wow 4, Annual 4, Office Sec. 4, Trio 3-4, Class Play 3-4, SS Play 2, Volleyball 2-3-4, Student Helper 4, Co. Chorus 1-2-3-4, Triple Trio 4.

CLASS HISTORY

In the fall of 1941 twenty six enthusiastic passengers boarded the rocket of success at planet number one along with their space pilot, Mrs. Noe. The passengers included were Carolyn Sue Carnes, Joseph De Remer, Jessie Foreman, Louis Fox, Jacob Gephart, Carolyn Gilbert, Jim Harris, Cecil Harter, Lucille Kingen, Norma Kummer, Betty Love, Carolyn McCaffery, June Ann McIntire, Allen Miller, Brooks Mounsey, Keith Karrick, Phyllis Jean Ramseyer, Doris Rogers, Madeline Ruse, Nile Sharpe, Clyde Snow, Joyce Ann Weatherholt, Johnette Williams, Georgie Foreman, Ned Murray, Vera Hawk.

As we reached planet II we noticed De Remer, Carolyn McCaffery, Keith Karrick, Madeline Ruse, Georgie Foreman, New Murray, Vera Hawk were lost and we gained one new passenger Norman Bisel.

We then soared into planet number III with Miss Smith as our pilot. We were pleased to find that we had lost no one but gained Mildred Payne, Betty Brown, Billy Wheeler, Norman Bisel, Cecil Mourey, James Habig, Madeline Ruse.

Rounding the sun we came into planet IV. Mrs. Grace Lillie as our pilot. Norman Bisel, Jacob Gephart, Jim Harris, Cecil Harter, Betty Love, Jim Habig, had slipped out as we rounded the sun, and we gained Bonnie McFarren.

As our rocket coasted into planet V we found Marvin Norris, Ralph Teagle, Donald Oswalt, Paul Herring waiting to board our rocket and we were pleased to find we had lost no one.

As we sped into planet VI with Mrs. Kean as our pilot, We saw that our new passengers were Jim Miller, L. J. Montague, Roger Minnich, and found that we had lost no one.

As we soared upward to planet VII we found that we had lost no one but gained Norma Beavans, Nina Colman, Gene Foreman.

Pulling into Planet VIII Marvin Norris and Betty Brown got off. New passengers awaiting us were Mary Ann Bowman, Mary Ann Reff, Jerry Wilson, Norman Grass.

We then crossed over into planet number IX. Much to our distress we found we had lost one passenger Madeline Ruse, but gained Patricia Watson, Ralph Teagel, John Briles.

Our rocket roared into planet X where we picked up Madeline Ruse, Norma Jean Woodard, Carol Hahn, and lost John Briles, Ralph Teagle.

Speeding into planet XI we saw that we had lost Buddy Norris, Mary Ann Bowman and gained Patricia Wall, Paul Zimmerman, and Robert Stepp.

We gained no one and lost Phyllis Ramsyer on planet XII.

Class Officers

First row: Carolyn Gilbert, Treasurer; Roger Minnich, President; Madeline Ruse, Secretary. Second row: Mrs. Foy, Sponsor; Paul Zimmerman, Vice President.

First row: Mary Farlow, President; Jacob Gephart, Vice President. Second row: Helena Schortgen, Secretary; Mr. Carnes, Sponsor; Marilyn Ford, Treasurer.

First row: Carol Zimmerman, Secretary; Phyllis Mounsey, Treasurer; Mr. Settle, Sponsor; Jim Harris, President. Second row: Juanita Payne, Vice President.

First row: Miss Friar, Sponsor; Evelyn Grimm, Secretary; Betty Brown, Vice President; Yvonne Pond, Treasurer. Second row: John Barner, President.

First row: Dick Payne, President. Second row: Mr. Harold, Sponsor; Diana Mitchel, Treasurer; Karen Mounsey, Secretary; Eleanor Velasquez, Vice President.

First row: Dale Musselman, Vice President; Harrold Sills, Secretary; Mrs. Somers, Sponsor. Second row: Frank Dickerson, Treasurer; Richard Watkins, President.

JUNIORS

Eldon Carnes
Sponsor

Linda Apt

Terry Apt

Jean Cheesman

Mary Farlow

Marilyn Ford

Jacob Gephart

James Habig

Paul Herring

Emma May Hunt

Ronnie Maddox

Beverly Marshall

Sue Michael

Paul Musselman

Corrine Needler

Jim Noble

Tom Perry

Jeanette Pond

Helene Schortgen

Rollie Sharpe

Charles Sills

Benny Twibell

John Williams

Cynthia Apt

SOPHOMORES

First row: H. C. Settle, Sponsor; Nancy Blevins, Ronnie Clamme, Agnes Foreman. Second row: Susie Friar, Glen Gilbert, Margie Hahn, Jim Harris, Mary Ifer, Vivian Lugar. Third row: Vallis McDonald, Bud Miller, Phyllis Mounsey, John Murray, Ruth Murray, Linda Needler. Fourth row: Patsy Nelson, Beverlyee Nusbaumer, Myrna Ogle, J. P. Osborn, Sharon Osborn, Gerald Oswalt. Fifth row: Rex Ramseyer, Adeline Ruse, Bob Zehner, Juanita Payne, Carol Zimmerman.

FRESHMEN

Joaquin Friar
Teacher

Ronald Lininger

John Barner

Tom Maddox

Dee Moine Beavans

Billy Michael

Betty Brown

Kenneth Payne

James Davidson

Allen Penrod

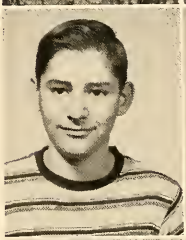

Raymond McDonald

Yvonne Pond

Jim Gearhart

Jack Sharpe

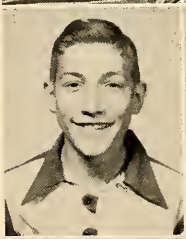

Evelyn Grimm

Ronnie Twibell

Ronnie Harris

Tom Wamsley

Warem Huffman

Kay Wolfe

Keith Karrick

Virginia Nesbit

Sharon Laudig

Eighth Grade

Delmer Harrold
Sponsor
Jane Barner
Karen Cheesman
Judy Cooper

Gale Feltt
Jerry Gearhart
Dean Gephart
Max Gephart

Richard Hahn
Lester Harris
Arlin Mann
Billy Martin

Betty McClain
Diana Mitchell
Karen Mounsey
Max Murray

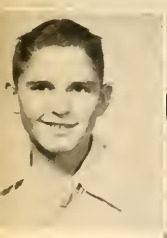

Dick Payne
Janet Pulley
Jimmy Thomas
Eleanor Velesquez

Kay Weatherholt
Richard Brickley

Seventh Grade

Ellen Somers
Sponsor
Joyce Barnell
Darlene Anderson
Morris Beavans

Rose Marie Blair
Harry Brown
Frank Dickason
Roger Grover

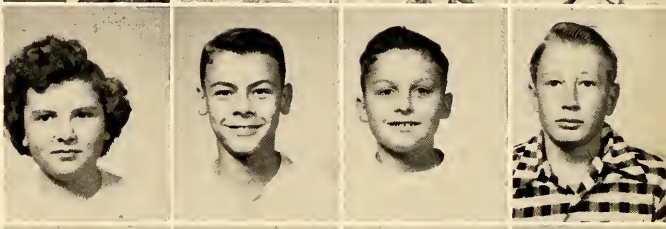

Allen Hunt
Frank Ifer
Jerry Krinn
Larry Kershner

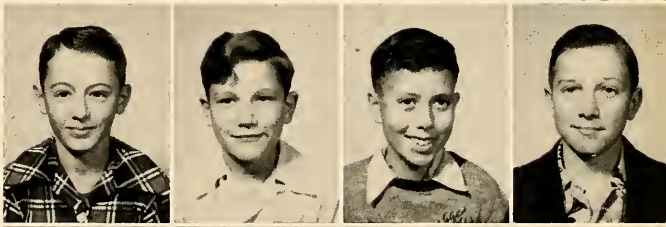

Beverly Lugar
Dale Musselman
Betty Nelson
Joyce Pulley

Vera Roush
Leta Sue Settle
Betty Sills
Harrold Sills

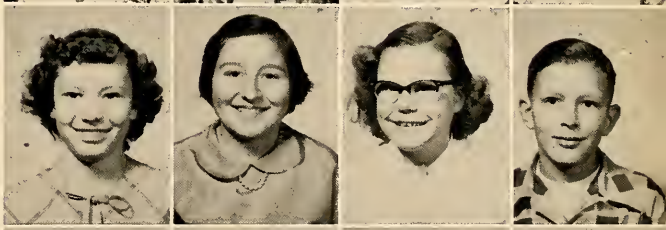

Billy Shadle
Richard Watkins
Chester Brickley
Tom Harris

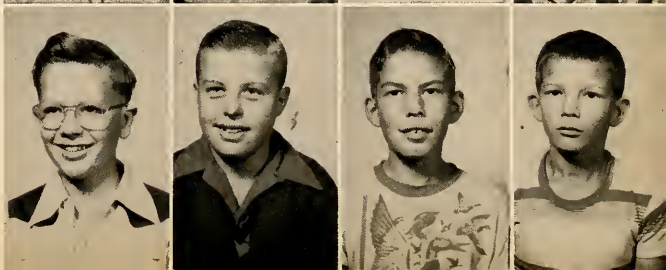

Sixth Grade

Timothy Apt
Carolyn Canady
Sharon Carney
Sandra Cooper
Carl Gephart

Ellen Habig
Roger Harris
Elva Harris
Dee Allen Harold
Terry Krinn

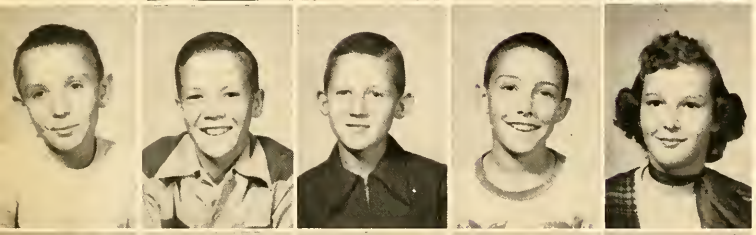

George Lugar
Galen Meyer
Billy Mounsey
Robert Morris
Linda Meyers

Charles Nesbitt
Lynn Osborn
Wendell Osborn
Wilma Pond
Gale Ramseyer

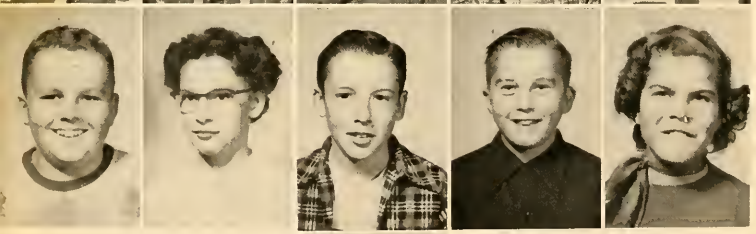

Darrell Rector
Judy Stroud
Galen Weatherholt
Dixie Brickley

Eunice Kean
Teacher

Fifth Grade

Grace Lillie
Teacher

David Brown
Sharon Cochran
Marilyn Crosby
Kathryn Dickason
Crystal Foreman

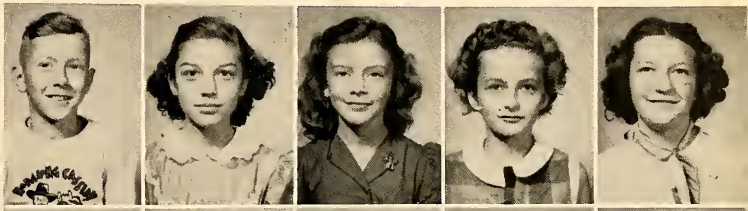

Richard Foy
John Gearhart
Kay Gephart
Stanley Gilbert
Sharon Hamilton

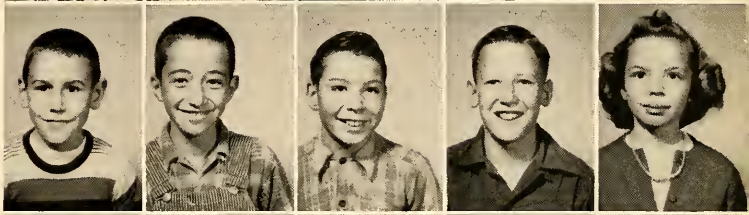

Earl Harris
Jerry Ickes
John Maddox
Sondra Mannix
Teresa McCaffery

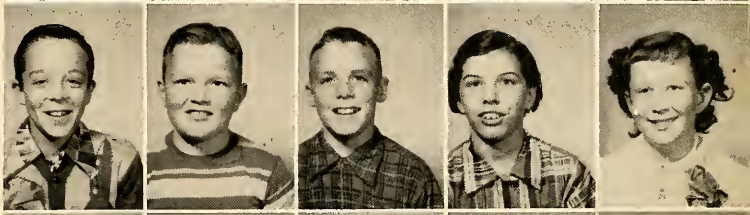

Douglas McClain
Lynn Myers
Kerry Miller
Patsy Murray
Tony Nesbitt

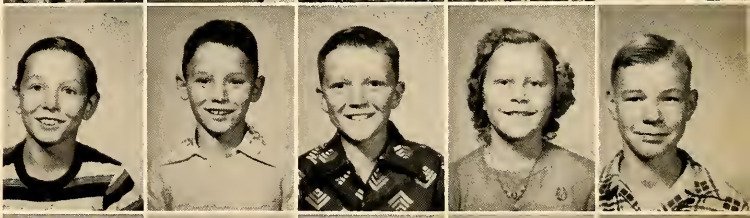

James Ogle
Rebecca Penrod
Karen Roth
Edna Roush
Emilie Schortgen

Stephen Stepp
James Sutton
Albert Velasquez
Janet Brickley
Roger Grass

Third and Fourth Grades

Dorthy Baker
Nancy Beavans
Mora Blevin
Connie Cooper
Jeff Friar

Carolyn Gearhart
Michael Harris
Beverly Hendricks
Carolyn Herring
Merl Lugar

Karen Meyer
Judith Murray
Gene Penrod
Kent Roush
Delma McClain

Larry McCaffery
Joan Krinn
Carolyn Nelson
Joyce Zehner
Olan Dalton

Mike Gearhart
Gale Heffelfinger
Sue Merchant
Jimmy Roush
Donna Ramsyer

Larry Schortgen
Gary Shadle
Carol Weatherholt
Howard Embrie
Clarence Brickly

Richard Davidson

SECOND AND THIRD

Writha Hannah
Teacher

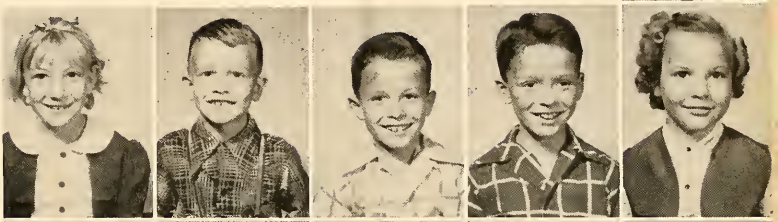

Rose Anderson
Merlin Burns
Tome Brocklesby
Charles Brocklesby
Janice Chapman

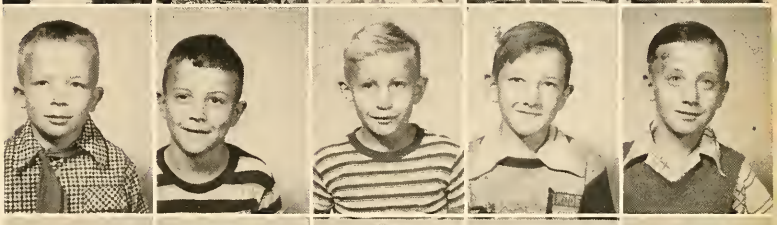

Benny Hamilton
Rex Harris
Charles Harris
Dick Huffman
Lee Kershner

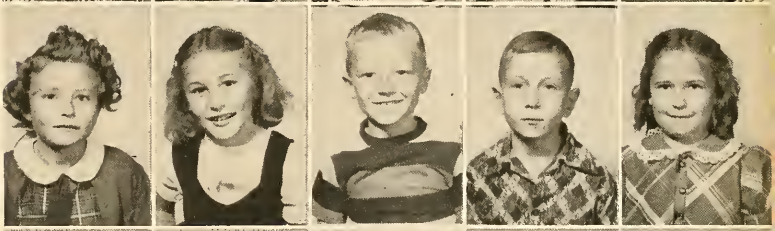

Judy Musselman
Nancy Minnich
Dennis Miller
Larry Needler
Joyce Shadle

Cynthia Zehner
Richard Grass
David Beavans
Irma Blevins
Patricia Brown

Sue Cochran
John Dickason
Cheryl Friar
Tommy Harris
Jimmy Huffman

Bob Lugar
Tom Michael
Bonnie Pond
Charles Sills
Judy Pulley

First Grade

George Brickley
Jerry Brickley
Myrna Carnes
Richard Crosby
Wayne Cupp

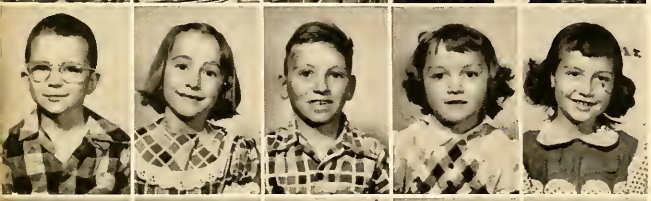

Leon Gaiser
Linda Gearhart
Glen Hendricks
Diana Ickes
Romona Krinn

George Lugar
Joyce Merchant
Judith Michael
Mary Murray
Keith McClain

Sharon McClelland
LaRetta Nelson
LaVerna Nelson
Mary Nelson
Ruby Nelson

Jerry Needler
Carol Nusbaumer
Linda Rector
Evelyn Roth
Mary Sills

Robert Thompson
Daniel Velasquez

Mrs. Mary Sine
Teacher

CLASSES

Athletics

VARSITY

Bottom row, left to right: Student Managers, Jim Noble, Keith Karrick, Roland Lininger. Second row: Donald Oswalt, Jim Harris, James Miller, Jake Gephart, Tom Perry, Benny Twibell, Coach, Owen Wemoff; Brooks Mounsey, Paul Herring, L. J. Montague, John Williams, Paul Musselman, Ronnie Maddox, Assistant Coach; Eldon Carnes.

MR. OWEN WEMHOFF

Coach

Left to right: Ruth Murray, Adeline Ruse, Jaunita Payne.

Cheer Leaders

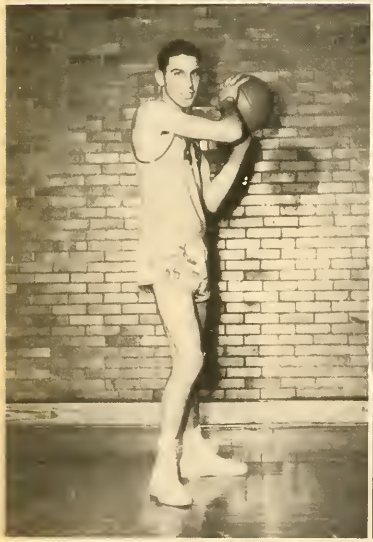

L. J. MONTAGUE DON OSWALT BROOKS MOUNSEY

JACOB GEPHART JIM HARRIS PAUL HERRING

Name	Pos.	F.G.	F.T.	T.P.	Games	Avg.
L. J. Montague	F	80	(35-87)	195	18	10.8
Don Oswalt	G	35	(21-41)	91	18	5.1
Brooks Mounsey	G	2	(2-4)	6	8	0.7
Jacob Gephart	C	50	(49-111)	149	18	8.5
Jim Harris	F	66	(70-120)	202	18	11.2
Paul Herring	F	6	(9-31)	21	12	1.8

STUDENT MANAGERS

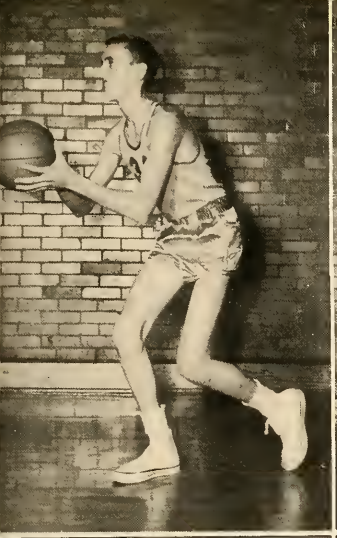

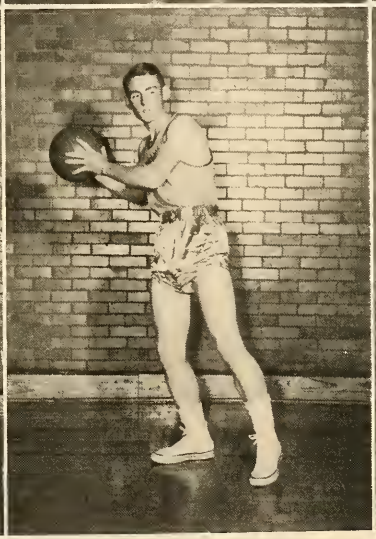

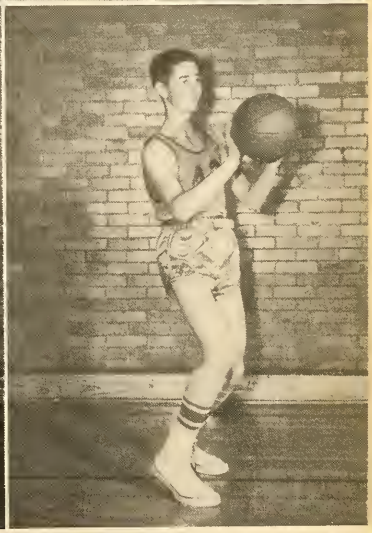

JOHN WILLIAMS

TOM PERRY

BENNY TWIBELL

PAUL MUSSELMAN

RONNIE MADDOX

BOB ZEHNER

Name	*Pos.*	*F.G.*	*F.T.*	*T.P.*	*Games*	*Avg.*
John Williams	F	21	(19-45)	61	15	4.0
Benny Twibell	G	5	(6-14)	16	11	1.5
Ronnie Maddox	G	1	(3-12)	5	6	0.9
Tom Perry	C	25	(19-40)	69	18	3.5
Paul Musselman	F	1	(0-2)	2	7	0.2
Bob Zehner	G	25	(35-57)	85	12	7.1

SECOND TEAM

Our second team thus far has compiled a neat record of 11 victories and 6 defeats. Things for the future look very bright. Ken Payne looked very good in scoring 167 pts. in 14 games.

PAPOOSES RECORD

Chester	39	Union	29
Chester	41	Petroleum	28
Chester	50	Pennville	31
Chester	44	Bryant	46

(*overtime*)

Chester	38	Warren	41
Chester	37	Adams Central	23
Chester	37	Hartford	31
Chester	40	Ossian	33
Chester	28	Rockcreek	33
Chester	33	Jackson	32
Chester	23	Jefferson	42
Chester	33	Roll	34
Chester	33	Montpelier	32
Chester	50	Liberty C.	25
Chester	51	Petroleum	21
Chester	41	Roll	39

In the above photo the boys listed according to their position on the team are, left to right in front row: Ron Clamme G; Bob Zehner G; J. P. Osborn G; Kent Wamsley C; Ken Payne C; Bud Miller C; John Murray G.

Second row: Kay Wolfe F; Tom Maddox G; John Barner G; Coach Wemhoff; Ron Twibell G; Jim Gearhart G; Bill Michael G.

JUNIOR HIGH BASKETBALL TEAM

Front row, left to right: Kay Teagle, Arlin Mann, Bill Martin, Richard Hahn, Jerry Gearhart, Morris Beavens, Dale Musselman, Lester Harris, Allen Hunt, Jimmy Thomas, Gale Felt, Dick Payne, Coach, Eldon Carnes, Harrod Sills, Frank Dickason, Richard Watkins, Tom Harris and Student Manager, Roger Grover.

CHESTER CENTER'S CHEERING BLOCK

We the Cheer Leaders and Rooters for the Chester Indians want to "Congratulate" our team and coach for displaying a good brand of basketball throughout the season!

softball

Front row, left to right: Jim Harris, Ben Twibell, Paul Herring, Tom Perry, Jake Gephart, Don Oswalt, Paul Mussleman. Second row: Bob Zehner, John Williams, Ron Maddox, Coach Wemhoff, J. P. Osborn, Ron Clamme, and John Murray.

Our softball team ended the season with a record of two victories and six victories for their opponents. The outstanding feat of the season was a one hit game pitched by John Murray against Liberty Center. Ben Twibell led the team in hitting with an average of .357. Jim Harris hit .344.

track

The outstanding accomplishments turned in by the track team were as follows: Charles Sills captured 3rd in the county meet competing in the mile. Don Oswalt took second in the high jump in the county meet, and L. J. Montague won in the 50-100-220 dashes in most of the meets.

RESUME of FIRST TEAM GAMES

Chester	51	Union Center	71
Chester	67	Petroleum	51
Chester	56	Pennville	46
Chester	40	Bryant	58
Chester	47	Warren	70
Chester	44	Adams Central	63
Chester	44	Pennville	48
Chester	52	Hartford Center	54
Chester	31	Ossian	70
Chester	68	Rockcreek	71

COUNTY TOURNAMENT

Chester	60	Liberty Center	49
Chester	55	Rockcreek	53
Chester	42	Ossian	86

(*Finals*)

Chester	38	Jackson	70
Chester	41	Lancaster	81
Chester	57	Montpelier	67
Chester	62	Liberty Center	37
Chester	73	Petroleum	46
	928		1091

Thus far our boys have won 6 games while dropping 12. Only two veterans were back from last year's team and this definitely was a rebuilding year for the Indians. Next year we have all but two boys back, and with this experience Chester should have one of the toughest teams in Wells County. We are all anxiously awaiting next year.

NAME	NICKNAME	SONG	OUTSTANDING FEATURE	AMBITION
Norma Beavans	Beavans	My Baby's Commin Home	Short hair	Beauty Operator
Sue Carnes	Carnes	Trying	Eyes	Interior Decorator
Carolyn Gilbert	Gilbert	Keep it a Secret	Smile	Teacher
June Ann McIntire	Mac	Have You Heard	Beauty mark	Waves
Allen Miller	Al	My Baby's Commin Home	Stubborness	Mechanic
James Miller	Slim	Till Waltz Again With You	Height	Factory
Roger Minnich	Rog	Heart and Soul	Shortness	Farming
L. J. Montague	Goose	Tatooted Lady	Big feet	Bookie
Brooks Mounsey	Brooksie	Sweet Violets	Curly hair	Truck Driver and Farming
Donald Oswalt	Oats	Don't Let the Stars Get in your eyes	Height	Farming
Mildred Payne	Junnie	Oh Happy Day	Dark eyes	Secretary
Doris Rogers	Grandma	Oh Happy Day	Black hair	Grade Teacher
Madeline Ruse	Maddy	Heart and Soul	Height	Secretary
Nile Sharp	Humphrey	Rag Mop	Curly hair	Grave digger
Clyde Snow	Clydro	It's in the Book	Excess fat	Truck Driver

NAME	NICKNAME	SONG	OUTSTANDING FEATURE	AMBITION
Robert Stepp	George	Don't Let the Stars Get in your eyes	Laughing	Driving Buick
Patricia Watson	Pat	Don't Let the Stars Get in your eyes	Height	Secretary
Joyce Weatherholt	Shorty	Stormy Weather	Height	Airplane Stewardess
Norma Woodard	Woodie	Don't Let the Stars Get in your eyes	Little feet	Secretary
Paul Zimmerman	Zip	It is no Secret	Flat feet	Keep living

POW-WOW STAFF

Editor.....Norma Jean Woodard

Assistant Editor.....Roger Minnich

Sports.....Paul Zimmerman

Assistant Sports.....Don Oswalt

Grade News.....Robert Stepp
Brooks Mounsey

High School News.....Joyce Weatherholt
Sue Carnes

Society.....Norma Beavens

Gossip.....Mildred Payne
Doris Rogers

Jokes.....L. J. Montague

Calendar.....Carolyn Gilbert

Alumni.....June Ann McIntire

Copy Editors.....Patricia Watson
Madeline Ruse

Circulation.....Jim Miller
Allen Miller
Nile Sharpe

Exchange.....Clyde Snow

ANNUAL STAFF

Editor.....Doris Rogers

Assistant Editor.....Mildred Payne

Sports.....Robert Stepp
L. J. Montague

Grades.....Joyce Weatherholt

High School.....Norma Beavens
Sue Carnes

Activities.....Paul Zimmerman
Jim Miller
Clyde Snow

Jokes.....Brooks Mounsey
Nile Sharpe

Business Manager.....Carolyn Gilbert

Typists.....Madeline Ruse
Patricia Watson
Norma Jean Woodard

Advertising.....June Ann McIntire
Roger Minnich

Circulation.....Allen Miller
Don Oswalt

student council

The Student Council had a very successful year. Each class is represented by two members. A few of the activities they sponsored were a skating party, student photographs, activities tickets and assembly programs.

Standing, left to right: Mr. Settle, Don Oswalt, Paul Musselman, Frank Ifer, Ronnie Clamme, Max Gephart. Seated: Betty McClain, Sharon Laudig, Cynthia Apt, Rose Marie Blair, Adeline Ruse, Norma Woodard.

THE DRIVERS' TRAINING CLASS

The class completed many projects this year, including scrapbooks, watching traffic on street corners, etc.

The Booster Club sure went out for our teams this year. They organized a *Cheering Block* which created more interest at the games. They did a fine job of cheering the boys on to victory.

Officers this year are:

President.....Roger Minnich
Vice President.....Jim Noble
Secretary.....Jim Harris
Treasurer.....Billy Michael
Sponsor.....Eldon Carnes

The Activities of the Sunshine Society were Installation of Officers, Slumber Party, Easter Party, Valentine Party, and Mother and Ideal Lady Banquet. Mrs. Somers was the sponsor for the year.

SUNSHINE

GIRLS TRIO consisted of Sue Michael, Norma Beavens, and Mary Farlow.

We wish to thank Miss Frair, for her co-operation in making this year a success.

GIRLS SEXTETTE consisted of Phyllis Mounsey, Myrna Sue Ogle, Carol Zimmerman, Susie Frair, Sue Carnes, and Carolyn Gilbert.

Besides singing at many of the school events they also sang at many of the churches in our community.

They wish to thank their accompanist, Miss Frair for her help throughout the year.

Honors

1953

BALFOUR AWARD
Carol Musselman

BURNS AWARD

Carol Musselman—*Alternate*—Norma Bennet
Bob Dalton—*Alternate*—Paul Harrold

LATIN AWARD

1*st in District,* 1*st. in State*—Nancy Blevens
2*nd. in District*—Myrna Sue Ogle

FREE THROW TROPHY

James Harris—1952

DE KALB AWARD

Ag. Scholarship—Richard Hammilton

D. A. R. GOOD CITIZEN

Norma Jean Woodard

ARDEN KUNKEL
"MOST VALUABLE" PLAYER AWARD
1952

Jack Zehner

HONORARY CAPTAIN

L. J. Montague

SPORTSMANSHIP AWARD

4-*Way Tourney*—Paul Herring

The Juniors presented the play *Amazing Gracie* on March 26-27, under the direction of Mrs. Kathryn Foy.

Front row:

Pat Watson	*Mrs. Spicer*
Carolyn Gilbert	*Farina Fudd*
Mrs. Foy	*Sponsor and Director*
Sue Carnes	*Gracie Underwood*
Joyce Ann Weatherholt	*Dodie Spicer*

Back row:

L. J. Montague	*Ty Underwood*
Brooks Mounsey	*Butch Briscoe*
Clyde Snow	*Darius Damrock*
Don Oswalt	*Peidmont Jones*
Norma Beavans	*Rainbow Batts*
Roger Minnich	*Horatio Helfrey*
Norma Woodard	*Tallaluh Tate*

Hydrangea Iodine Jimpson	Beverly Marshall
Epidemic Apocolypse Peters	Tom Perry
Ruth Alden	Helene Schortgen
Dr. Wylie Angell	John Williams
Patricia Angell, "Pat"	Mary Farlow
Venetia Van Arlen	Jean Cheeseman
Dorothy Angell, "Dodo"	Sue Michael
Billy Angell	Jim Noble
Grandma Grimes	Jeanette Pond
Asarian Peabody	Charles Sills
Orley Van Arlen	Paul Herring
Winnie Oliphant	Marilyn Ford
Don Dagget	Ronnie Maddox
Twila Twitchell	Emma May Hunt

The Angell Brats

Presented

OCTOBER

28—29

Top: SEVENTH and EIGHTH GRADE GIRLS PHYSICAL EDUCATION.
These girls are doing their usual exercises which they do everyday, and they are as much like the other physical education classes, because they like different types of games.

Bottom: THE FRESHMAN and SOPHOMORE PHYSICAL EDUCATION.
These girls enjoy all games, and below they are doing a few of their stunts. Every day the girls take exercises. They usually play volleyball. They also learned the girls and boys basketball rules.

BUS PATROL AND BUS DRIVERS

BUS DRIVERS—Left to right: Nathan Teagle, John Minnich. Earl Smith, Jess Miller, Orie Penrod, Lester Beavans.

BUS PATROL—Vallis McDonald, Carolyn Gilbert, Norma Woodard, Mary Ifer, Jean Cheesman, Mr. Carnes, Sponsor; L. J. Montague, Sue Michael, Phyllis Mounsey, Suzie Friar, Ruth Murray, and Joyce Weatherholt not pictured.

The Bus drivers were very glad to have student helpers again this year. They have helped with the great decrease in the need for discipline on the buses.

Mr. Carnes is the sponsor; L. J. Montague, Captain; and Ronnie Maddox, Lieutenant.

OFFICE PRACTICE

COOKS and HELPERS

JANITOR

LIBRARIANS

In Memory of

WILMA JEAN
April 4, 1940—December 13, 1952

SHIRLEY JOAN
June 1, 1943—December 13, 1952

CHAPMAN

Who departed from life's journey only to find an even greater reward.

Snapshots

The Senior Class presented the 4th annual Amateur Show, February 5. The winners are as follows:

First Prize
DICK HYDE
Second Prize
SUE HELMS
MARY MICKLITSCH
Third Prize
LYLE TOWNS

Fourth Prize
LINDA DAY
Fifth Prize
JACKSON SEXTETTE

The 4-H classes competed in several fairs and were proud of their accomplishments. Oscar Diehm directed the boys and did an excellent job. Miss Rachel Ramsey directed the girls and through her leadership we can all be proud of the 4-H girls.

4-H Club

Congratulations
to

DONALD FREDRICK OSWALT

. . . for the fine art work that is displayed on our Annual. Without his artistic touch, our War Whoop would have failed to reach an attractive outcome!

Thanks Don,

SENIOR CLASS of 53

MIDLAND
Service Station
The sign of friendly service
BILL GARRETT
Phone 49
Main and South Street
BLUFFTON INDIANA

Geels
JEWELRY STORE
Known For Fine Diamonds
115 South Main Street
BLUFFTON, INDIANA

SUDDETH
Auto Wrecking Company
New and Used
AUTOMOTIVE PARTS
and
EQUIPMENT
Bluffton Indiana
Phone 12

THOMA and SON
Funeral Directors
Furniture and Rugs
Bluffton, Indiana

Sinclair
GAS & OIL
Car Service
HARTMAN & SON
Bluffton, Indiana

GRETCHEN'S FASHIONS
BLUFFTON'S
NEWEST LADIES
APPAREL SHOP
123 South Johnson Street
Bluffton, Indiana

Case Sales and Service
Phone 721
Krummen
AUTO SERVICE
Batteries Ignition
House Trailers
EXIDE
Bluffton, Indiana

Tonner
BODY WORKS
Insulated Milk Bodies
and
Commercial Bodies
Tractor Cabs
Moving Van Bodies
BLUFFTON, INDIANA

GERBER FURNITURE and UPHOLSTERY

All Kinds of Floor and Wall Covering

A Specialty with Gerber's

* Custom-built Furniture and Upholstery of Old Furniture
* Gulbransen Pianos

ONE MILE NORTH OF BLUFFTON

STATE ROAD ONE

Open Tuesday and Saturday Evenings

BLUFFTON INDIANA

MARKLEY'S FURNITURE
and
Appliance Store
Crosley Appliances—Philgas
100-lb. and 20-lb. Tanks
Plastica Enamel Paints
115 S. Main St.
Montpelier, Indiana
PHONE 5542

LINN & SAURER
Exclusive Home Furnishings
A Good Place to Buy
FURNITURE
Phone 448 Bluffton, Ind.

Swisher
LUMBER CO., Inc.
703 W. Wabash Street
Phone 1313
BLUFFTON, INDIANA

MOSER
IMPLEMENT COMPANY
Phone 203
Bluffton, Indiana
—DEALERS IN—
Allis-Chalmers, New Idea
Dunham and New Holland
Farm Machinery
Cushman Motor Scooters

SUDDETH AUTO WRECKING
COMPANY
New and Used
Auto Parts & Equipment
N. Main St. Phone 12
BLUFFTON, INDIANA
P. O. Box 66

WILLIAM STEPHEN
AND SON
Minneapolis-Moline
TRACTOR and IMPLEMENT CO.
"Good Tractors"
Phone 1058
Bluffton, Indiana

Koenic
WELDING SHOP
Bluffton Indiana
SCOTT & PERRY ST.

WARE-BAKER COMPANY
International Harvester
TRUCKS—TRACTORS
Farm Implements & Refrigeration
CADILLAC MOTOR CARS
Phone 58
Bluffton, Indiana

Commercial Printing
BLUFFTON PRINTERY
Phone 617
BLUFFTON, INDIANA

BLUFFTON READY MIX CO.
Ready Mixed Concrete
Concrete Blocks
659 South Bond Street
Phone 18

VOGUE SHOPE, INC.
Women's Apparel
103 South Main Street
Bluffton, Indiana

Schoots
MEAT MARKET
Custom Curing
Quality Meats

CLERK OF
WELLS CIRCUIT COURT
MARTHA G. ULMER

CLINE
LUMBER SUPPLY COMPANY
Dealers in
Lumber, Builder's Hardware

KOENIG
WELDING SHOP
Phone 842-W
Bluffton
Indiana

GLEN O. MARSH
YOUR FORD DEALER
Bluffton Indiana

KEEPSAKE ELGIN
BERTSCH JEWELRY
Bluffton Indiana
SWANK SHEFFERS

THE LESH AGENCY, Inc.
South Main Street
Bluffton, Indiana
ELDON D. LESH JOSEPH B. McCURDY
Insurance, Bonds, Real Estate

MICKLITSCH
BEAUTY SALON
112 S. Johnson St.
Bluffton, Ind.
JACK AND JILL SHOP
Infants Wear
Bluffton, Indiana

BLUFFTON FLORISTS
Flowers and Gifts
110 W. Washington St.
Bluffton, Indiana
PHONE 81-887

Farling's
FOOD MARKET
QUALITY
Meat and Groceries
122 W. Market St.
Bluffton, Indiana
PHONES 247 & 248

SNUG CAFE
Bluffton Indiana
"A GOOD PLACE TO EAT"

MASTERSON—TYNDALL CO.
Clothing and Shoes
for
Dad and Lad
Bluffton, Indiana

Your SERVICE Agency
SUNIER AND LOCKWOOD,
Incorporated
General Insurance
Bluffton, Indiana
Phone 1500

COMPLETE PHOTOGRAPHIC SERVICE

Bluffton

JIM BILL BOB

LINN and SAURER

Exclusive Home Furnishers

A Good Place To Buy Furniture

BLUFFTON INDIANA

Phone 448

CLARKIES CAFE

An Ideal Place To Eat

SANDWICHES LUNCHES

Bluffton Indiana

PETE ELLIS

MARJORIE KING

MONA JEAN HIGHLEN

WELLS COUNTY

AUDITORS OFFICE

RACER'S

GOLDEN LOAF

Bread, Buns, Rolls

Cookies and Cakes

"QUALITY FOR LESS"

Phone 4436

Montpelier Indiana

GUM'S ICE CREAM

"NONE BETTER"

Wholesale—Retail

Montpelier Phone 7719

HENDERSON & HENDERSON

Family Clothing and Shoes

43 Years of Service

116 South Main Street

Montpelier Indiana

FARMER'S and MERCHANT'S BANK

BLUFFTON, INDIANA

GENERAL BANKING MEMBER F.D.I.C.

IVA M. SCHWARTZ
Treasurer Wells County
Bluffton Indiana
HESTER KARNES DEPUTY
RENA SAPER DEPUTY

DEERWOOD
QUALITY FOODS
"Yours for Satisfaction"
The Bluffton Grocery Company
Bluffton Indiana

SURGE

"Everything For the Dairy Farm"
SURGE DAIRY EQUIPMENT STORE
CORVIN BRINER OWNER
PAT GARRETT SERVICEMAN
Bluffton, Ind. Phone 954

BLUFFTON
EXPRESS INC.
316 N. Oak St.
Phone 1280
"WE HAUL ANYTHING"
Bluffton Indiana

Lockwood

TEXACO STATION
Main & Washington
BLUFFTON, INDIANA

BEST OF LUCK, SENIORS
from
DIRECT OIL & GAS CO.
ERNIE KYLE, Proprietor
Dial 664
Montpelier, Indiana

SYLVAN L. BERTCH
Cleaning
Home Owned and Operated
Call—8881—Call
SERVICE CLEANERS
113 W. Huntington
MONTPELIER

Compliments of
MONTPELIER HATCHERY
Baby Chicks—Feeds
Poultry Supplies
Phone 2341
R. E. LIECHTY, Mgr.

Koon's
JEWELRY STORE
Watches—Diamonds—Jewelry
Guaranteed Watch Repair
PHONE 5581
Montpelier Indiana

CHANEY'S HARDWARE
Speed Queen Washer
American Fence & Post
Kelvinator Appliances
Phone 8861
MONTPELIER INDIANA

Steam, Hot Water, Warm Air
KIMMEL PLUMBING
& HEATING SHOP
Why not Modernize Now?
PHONES
Business 9942
Residence 5532
Montpelier Indiana

BLACKFORD COUNTY
FARM BUREAU
Co-operative Assoc. Inc.
Feeds—Seeds—Fertilizer—Coal
Petroleum Products—Wire Fence
PHONE 3362
Montpelier Indiana

LIBERTY CENTER LUMBER COMPANY
SHERWIN-WILLIAMS PAINTS
Liberty Center Indiana

Compliments of
Swift's
ICE CREAM
Marion Indiana

FLUHRERS
Dry Cleaners
Cleaning and Pressing
Suits Cleaned and Pressed
All work
Done in our own plant.
All Work Guaranteed
Warren Indiana
Phone 153

FRITZ
ELECTRIC
COMPANY
130 West Market Street
BLUFFTON, INDIANA
Phone 800

KRIEGBAUM BROTHERS
Since 1886
HARDWARE
G. E. Electric Appliances
Speed Queen Washers
Philgas Bottled Gas
WARREN INDIANA

HAMILTON ELGIN
BULOVA WATCHES
LAW'S TIME SHOP
109 S. Johnson St.
Bluffton, Indiana
BLUEBIRD DIAMONDS
QUALITY JEWELRY

Habig & SON
TRUCKING
Bluffton Indiana
PHONE 113

SCHWOB'S
Garage
Warren, Indiana
PHONE 329

GOLD SEAL DRUGS
The Rexall Store
Perfection Paints and Varnish
Wallpaper
BEST IN DRUGS
Warren Indiana
PHONE 20

COMPLIMENTS OF
HI QUALITY HATCHERY

Warren, Indiana Phone 256

KEYSTONE GARAGE
Sales and Service—Used Cars
TRACTOR HEADQUARTERS
Gas and Electric Welding
S. W. DICKASON, Proprietor
Keystone, Indiana Dial 8884

CECIL'S GROCERY
Poultry and Eggs
Sealtest Ice Cream
General Merchandise
KEYSTONE, INDIANA
Phone 9981

HOOSIER GRAIN & SUPPLY COMPANY
Keystone, Indiana Dial 4402
Coal—Feeds—Seeds
Custom Grinding & Mixing

Welding, Acetylene, Electric
Welding, Cutting, Blacksmith
GENERAL REPAIR
EARL SMITH
Proprietor
Keystone Indiana

"DECK" "SPEED"
MOSER SUPER SERVICE
Complete
ONE-STOP SERVICE
Marion & Market St. BLUFFTON
Phone 300 INDIANA

Best Wishes
Kathryn M. Fay

Darlene Anderson
5'8"

Janice Chapman
5'2"

Joyce Bennett
5'8"

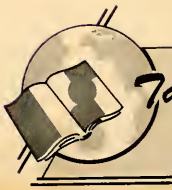

A LITHOGRAPHED
Taylor-made
YEARBOOK
DALLAS • TEXAS

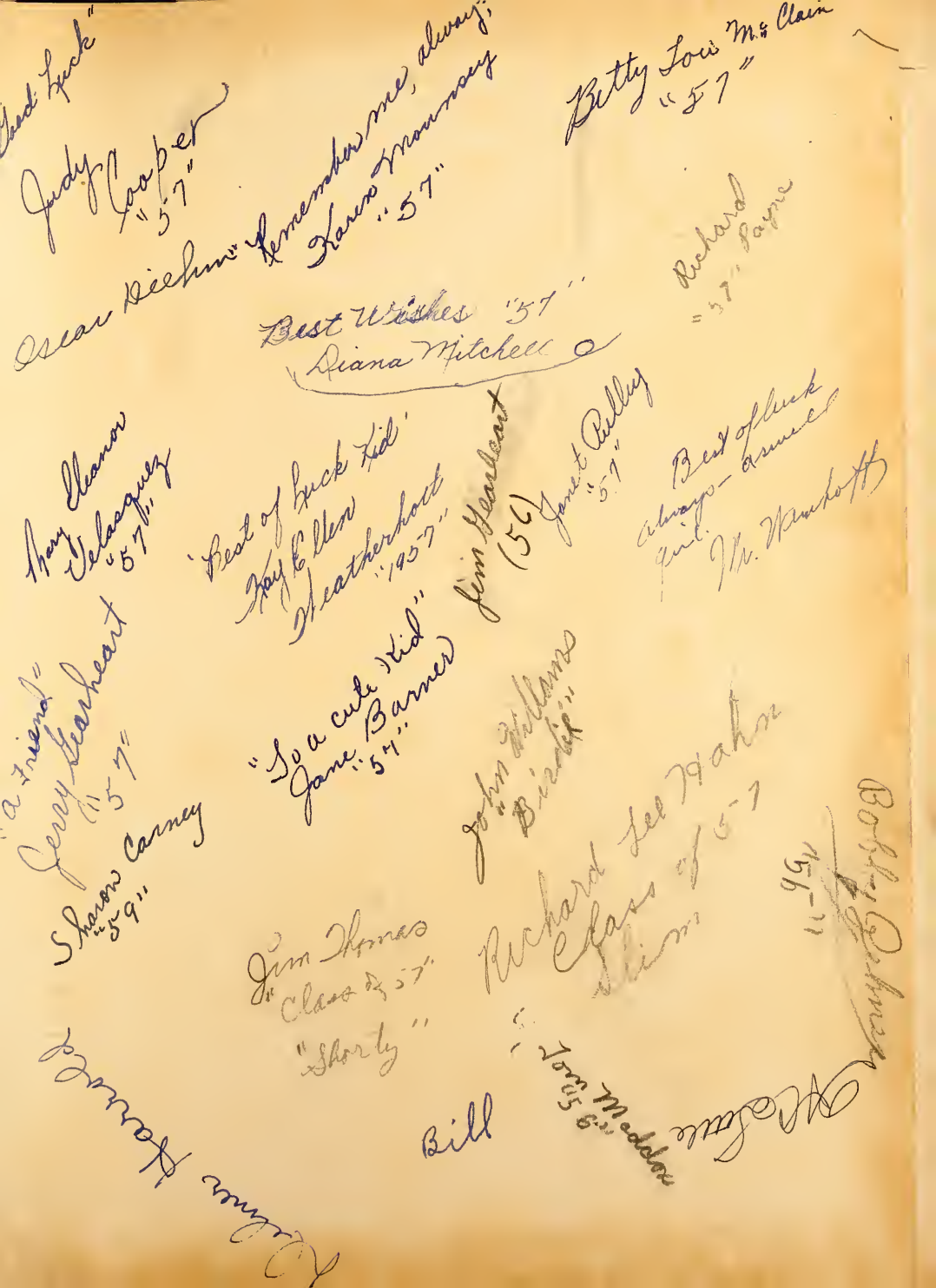

Good Luck"

Judy Cooper "57"

Remember me, always; Karen Mounsey "57"

Betty Lou McClain "57"

Oscar Diehm

Best Wishes "57"
Diana Mitchell

Richard Payne "57"

Mary Eleanor Velasquez "57"

'Best of Luck Kid'
Kay Ellen Weatherhoit "1957"

Jim Gearheart (56)

Janet Pulley "57"

Best of luck always - as well
Mr. Wankoff

"a friend"
Jerry Gearheart "57"

"To a cute Kid"
Jane Barner "57"

John Williams "Birdie"

Sharon Carney "59"

Richard Lee Hahn
Class of 57
Slim

Jim Thomas
"Class of 57"
"Shorty"

Bobby Johnson "56-"

Bill

Tom Maddox "56"

Walter Kennedy